

EURO CERT group

The Certification Body for Management Systems Certification No. 3115, accredited
by the Czech Accreditation Institute according to ISO/IEC 17021-1:2015

issues

CERTIFICATE

Hereby certifies that

Heidelberg Materials CZ, a.s., závod linie beton

Mokrá 359, 664 04 Mokrá-Horákov

Id.Nr.: 26209578

in the scope of certification

**production, transport, concrete pumping and testing
of concrete and products based on hydraulic binders**

has established and applies an Energy Management System
to be in accordance with the requirements of the standard

ISO 50001:2018

Registration number:

1620/EnMS/26/A

Date of Expiry:

7. 4. 2029

Current certification cycle from:

8. 4. 2026

Roztoky, 16. 4. 2026



Ing. Dagmar Pastyříková
Head of Certification Body



The list of certified locations is attached to this certificate,
which is its integral part and contains 5 pages.
EURO CERT CZ, a.s., Lidická 2370, 252 63 Roztoky, Id.Nr.: 26699117, VAT: CZ26699117
phone: +420 234 222 111, e-mail: info@eurocert.cz, web: www.eurocert.cz

EURO CERT group

The Certification Body for Management Systems Certification No. 3115, accredited by the Czech Accreditation Institute according to ISO/IEC 17021-1:2015

Annex No.1 to Certificate No.: 1620/EnMS/26/A

Heidelberg Materials CZ, a.s., závod linie beton, based in Beroun, Beroun 660, 266 01, Id.Nr.: 26209578

**List of locations falling under the company's certification in the field of:
production, transport and pumping of concrete and product based on hydraulic binders**

Holding:	Beroun 660, 266 01 Beroun
Beroun:	Beroun 660, 266 01 Beroun
Příbram:	K Podlesí 598, 261 01 Příbram
Rakovník:	Huřviny 2545, 270 36 Lubná
Kladno:	Milady Horákové 2759, 272 02 Kladno
Slaný:	Politických vězňů 1337, 274 01 Slaný
Nymburk:	Dopravní 2098, 288 02 Nymburk
Milovice:	ul. Topolová 823, 289 23 Milovice - Mladá
Poříčany:	Poříčany 534, 289 14 Poříčany
Děčín:	Na Pískách, 405 02 Děčín 5 (areál Silike s.r.o.)
Rumburk:	Tř. 9. května 911/66, 408 01 Rumburk
Cheb:	Karlovarská 40, 350 02 Cheb
Planá u Marián. Lázní:	Nádražní ul., 348 15 Planá u Mariánských Lázní
Kraslice:	Wolkerova 440, 358 01 Kraslice
Tábor:	Chýnovská 2217, 390 01 Tábor
Milevsko:	Lipová cesta 736, 399 01 Milevsko
Jindřichův Hradec:	Jarošovská 753/II, 377 01 Jindřichův Hradec
Soběslav:	Petra Bezruče 447/II, 392 01 Soběslav
Pacov:	Žižkova 1129, 395 01 Pacov
Pelhřimov:	Skrýšovská 2143, 393 01 Pelhřimov
Strakonice:	Písecká 1669, 386 01 Strakonice
Chotoviny:	U Písničky 210, 391 37 Chotoviny
Sedlčany:	Červený Hrádek, 264 01 Sedlčany
Jihlava:	Průmyslová zóna III. - Pávov, 586 01 Jihlava
Humpolec:	Okružní 637, 396 01 Humpolec
Třeboň:	Rybářská 671/II, 379 01 Třeboň
Vodňany:	Hvoždany, 389 01 Vodňany
Hlinsko:	Kouty 100, 539 01 Hlinsko
Čáslav:	Nazaret 2089, 286 01 Čáslav
Ždírec nad Doubravou:	Pod Tratí, 582 63 Ždírec Nad Doubravou
Ostrava-Vítkovice:	Místecká 1121/60, 703 00 Ostrava - Vítkovice
Studénka:	Oderská 838, 742 13 Studénka
Rožnov pod Radhoštěm:	1.máje 2604, 756 61 Rožnov pod Radh.
Nový Jičín:	Loučka 68 - Bocheta, 741 03 Nový Jičín
Grygov:	V Podlesí 258, 783 73 Grygov
Opava:	Těšínská 70, 746 01 Opava
Krnov:	Ve Vrbině 4, 794 01 Krnov



EURO CERT group

The Certification Body for Management Systems Certification No. 3115, accredited by the Czech Accreditation Institute according to ISO/IEC 17021-1:2015

Bruntál:	Opavská ul., 792 01 Bruntál
Vlkoš:	Průmyslová zóna 157, 696 41 Vlkoš
Uherské Hradiště- Jarošov:	Pivovarská 570, 686 01 Uherské Hradiště
Uherský Brod:	U Korečnice 1768, 688 01 Uherský Brod

List of locations falling under the company's certification in the field of: transport and pumping of concrete and products based on hydraulic binders

Pumping of concrete: Na Obrátce 635/12, 198 00 Praha 9 - Hloubětín

BETOTECH, s.r.o., based in Beroun, Beroun 660, 266 01, Id.Nr.: 25066153 List of locations falling under the company's certification in the field of: testing of concrete and products based on hydraulic binders

Beroun:	Beroun 660, 266 01 Beroun
Klatovy:	Čertovka 890/2, 339 01 Klatovy
Most:	434 01 Most – Čepirohy u Mostu
Cheb:	Karlovarská 40, 350 02 Cheb
Jindřichův Hradec:	Jarošovská 753/II, 377 01 Jindřichův Hradec
Trutnov:	Kalná Voda 77, 542 23 Mladé Buky
Brno - Jihlavská:	Jihlavská 51, 642 00 Brno
Brno - Stoneware:	Mokrá 359, 664 04 Mokrá-Horákov
Ostrava:	Místecká 1121, 703 83 Ostrava - Vítkovice

TBG BETONMIX a.s., based in Brno – Bosonohy, Jihlavská 709/51, 642 00, Id.Nr.: 48530794

List of locations falling under the company's certification in the field of: production, transport and pumping of concrete and products based on hydraulic binders

Brno - Bosonohy:	Jihlavská 51, 642 00 Brno
Brno - Černovice:	Vinohradská 1188, 618 00 Brno
Brno - Královo pole:	Křížíkova 68e, 612 00 Brno
Blansko:	Na Brankách 4, 678 01 Blansko
Olbramovice:	Olbramovice 355 – lom, 671 76 Olbramovice
Prostějov:	Průmyslová 7, 796 01 Prostějov
Svatobořice:	Ke Mlýnu 1289, 696 04 Svatoobořice - Mistřín
Vyškov:	Cukrovarská 457/14, 682 01 Vyškov
Znojmo:	Dyje č. ev. 502, 669 02



EURO CERT group

The Certification Body for Management Systems Certification No. 3115, accredited by the Czech Accreditation Institute according to ISO/IEC 17021-1:2015

Pražské betonpumpy a doprava s.r.o., based in Praha 8 – Libeň, Koželužská 2246/5, 180 00, Id.Nr.: 26205424

List of locations falling under the company's certification in the field of: transport and pumping of concrete and products based on hydraulic binders

Hloubětín: Na Obrátce 635/12, 198 00 Praha 9

TBG BETONPUMPY MORAVA s.r.o., based in Brno – Bosonohy, Jihlavská 709/51, 642 00, Id.Nr.: 26240378

List of locations falling under the company's certification in the field of: transport and pumping of concrete and products based on hydraulic binders

Brno – Bosonohy: Jihlavská 709/51, Bosonohy, 642 00, Brno

TBG Klatovy s.r.o., based in Beroun, Beroun 660, 266 01, Id.Nr.: 26135060

List of locations falling under the company's certification in the field of: production, transport and pumping of concrete and products based on hydraulic binders

Klatovy – Čertovka: Čertovka 890/2, 339 01 Klatovy

TBG Louny s.r.o., based in Louny, Průmyslová 2724, 440 01 Louny, Id.Nr.: 64651819

List of locations falling under the company's certification in the field of: production, transport and pumping of concrete and products based on hydraulic binders

Louny: Průmyslová 2724, 440 01 Louny
Žatec: Čeradická 3015, 438 01 Žatec

TBG METROSTAV s.r.o., based in Praha 8 - Libeň, Koželužská 2246/5, 180 00, Id.Nr.: 63992990

List of locations falling under the company's certification in the field of: production, transport and pumping of concrete and products based on hydraulic binders

Praha - Písnice: Pramenná ul., 142 00 Praha 4 – Písnice
Praha - Radlice: Puchmajerova 3, 150 00 Praha 5 – Radlice
Praha - Libeň: Povltavská 440, 180 00 Praha 8 – Libeň
Rohanský ostrov: Rohanský ostrov, 186 00 Praha 8 – Karlín
Úvaly u Prahy: Tuklaty 215, 250 82 Tuklaty

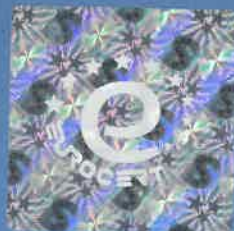

EURO CERT group

The Certification Body for Management Systems Certification No. 3115, accredited by the Czech Accreditation Institute according to ISO/IEC 17021-1:2015

TBG Plzeň Transportbeton s.r.o., based in Beroun, Beroun 660, 266 01, Id.Nr.: 62968432

List of locations falling under the company's certification in the field of: production, transport and pumping of concrete and products based on hydraulic binders

Česká Lípa:	Svojsíkova stezka 3418, 470 01 Česká Lípa
Plzeň:	Ke Karlovu 8, 316 00 Plzeň
Ústí nad Labem - Chabařovice:	Nádražní 379, 403 17 Ústí nad Labem - Chabařovice

TBG Podivín s.r.o., based in Brno - Bosonohy, Jihlavská 709/51, 642 00, Id.Nr.: 08314578

List of locations falling under the company's certification in the field of: production, transport and pumping of concrete and products based on hydraulic binders

Podivín:	Zborovská 977, 691 45 Podivín
----------	-------------------------------

TBG Pražské malty, s.r.o., based in Praha 8 - Libeň, Koželužská 2246/5, 180 00, Id.Nr.: 25799380

List of locations falling under the company's certification in the field of: production, transport and pumping of concrete and products based on hydraulic binders

Rohanský ostrov:	Rohanský ostrov, 186 00 Praha 8 - Karlín
------------------	------------------------------------------

TBG SEVEROZÁPADNÍ ČECHY s.r.o., based in Chomutov, Na Moráni čp. 5458, 430 01, Id.Nr.: 62741276

List of locations falling under the company's certification in the field of: production, transport and pumping of concrete and products based on hydraulic binders

Chomutov:	Na Moráni 5458, 430 01 Chomutov
Karlovy Vary - Otovice:	Na Vlečce 179, 362 32 Otovice
Litvínov:	Areál UNIPETROL, 436 70 Litvínov - Záluží
Mariánské Lázně:	Stavební Mlýn 29, 353 01 Mariánské Lázně
Most:	Areál firmy Altamex, Čepirohy 115, 434 01 Most-Čepirohy



EURO CERT group

The Certification Body for Management Systems Certification No. 3115, accredited by the Czech Accreditation Institute according to ISO/IEC 17021-1:2015

TBG SWIETELSKY s.r.o., based in České Budějovice, Branišovská 1974/11,12, 370 05, Id.Nr.: 26114691

List of locations falling under the company's certification in the field of: production, transport and pumping of concrete and products based on hydraulic binders

České Budějovice

Branišovská 1974/11,12, 370 05 České Budějovice

TBG Východní Čechy s.r.o., based in Kalná Voda 77, 542 23 Mladé Buky, Id.Nr.: 64793303

List of locations falling under the company's certification in the field of: production, transport and pumping of concrete and products based on hydraulic binders

Hradec Králové:

Panelová 992, 500 03 Hradec Králové

Jablonec nad Nisou:

Na Hutích 44, 466 01 Jablonec nad Nisou

Jičín:

Dělnická ul., 506 01 Jičín

Trutnov:

Kalná Voda 77, 542 23 Mladé Buky

Vrchlabí:

U nádraží ČD, 543 01 Vrchlabí

TBG VYSOČINA s.r.o., based in Kožichovice, Žďárského 200,674 01, Id.Nr.: 25325931

List of locations falling under the company's certification in the field of: production, transport and pumping of concrete and products based on hydraulic binders

Moravské Budějovice:

Dopravní 1124, 676 02 Moravské Budějovice

Třebíč:

Žďárského 200, 674 01 Kožichovice

BETONMIX DOPRAVA s.r.o., based in Brno - Bosonohy, Jihlavská 709/51, 642 00, Id.Nr.: 21595097

List of locations falling under the company's certification in the field of: transport and pumping of concrete and products based on hydraulic binders

Brno - Bosonohy:

Jihlavská 709/51, Bosonohy, 642 00, Brno



Roztoky, 16. 4. 2026

Ing. Dagmar Pastyříková
Head of Certification Body

